

WELLINGTON HOUSE

A masterpiece on Wellington Street West

INVESTMENT FEATURES

- **Unique feature:** Face amount of your investment is fully registered & secured via a charge against the property.
- Your investment has a defined term & fixed return.
- No variable units like mutual funds, segregated funds or limited partnerships (LPs).
- Available for purchase through Cash, RRSP, RESP & TFSA to residents of **Ontario and Nova Scotia.**

INVESTMENT SUMMARY

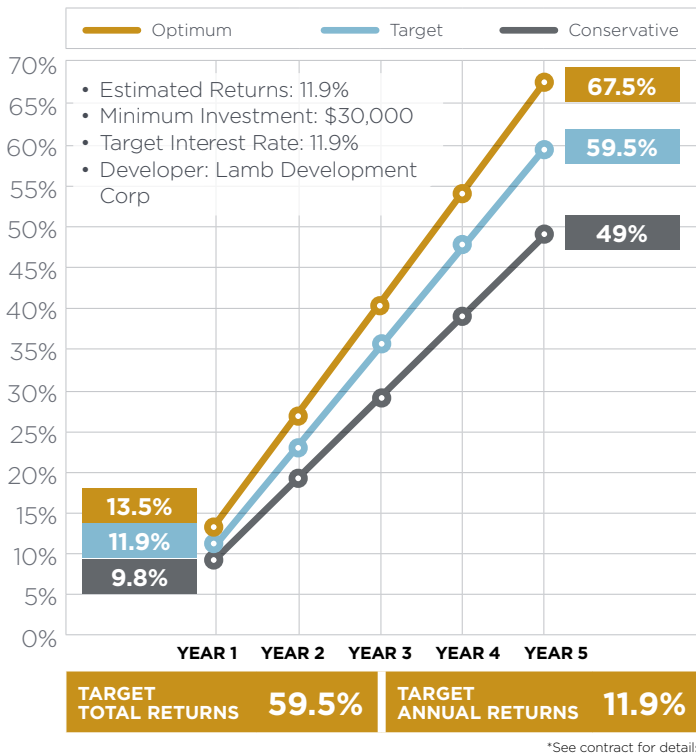

“This project is going to be an icon smack dab in the centre of the Entertainment District. We are going to integrate the original Victorian mansions into a very contemporary high design tower. Of course, Wellington Street West is a grand dame of an avenue. This location is hard to beat.”

— Brad J. Lamb, President Lamb Development Corp

TO INVEST CONTACT:



FFM Capital Inc.
 Phone | 905-264-9997
www.ffmcapital.com

PROJECT FEATURES

- Wellington House is anticipated to be a 20 to 25-storey tower with over 100 residential units including one, two and two bedroom plus den suites ranging from 470 to 1,890 sq. ft.
- The building will integrate a 100+ year-old Victorian mansion with a new exceptional modern tower.
- Well located within the King West neighbourhood, the address garners a walkscore of 97 and a transit score of 100, with access to the King & Bathurst street car lines, and walking distance to dozens of restaurants and other top-tier amenities.
- Lamb Development Corp has extensive experience in the downtown Toronto market having already completed 5 buildings – Gläs, Parc, King Charlotte, Brant Park and Theatre Park.

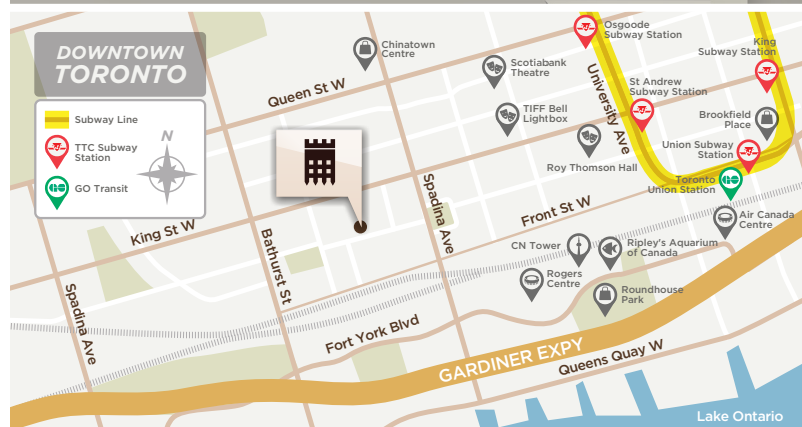
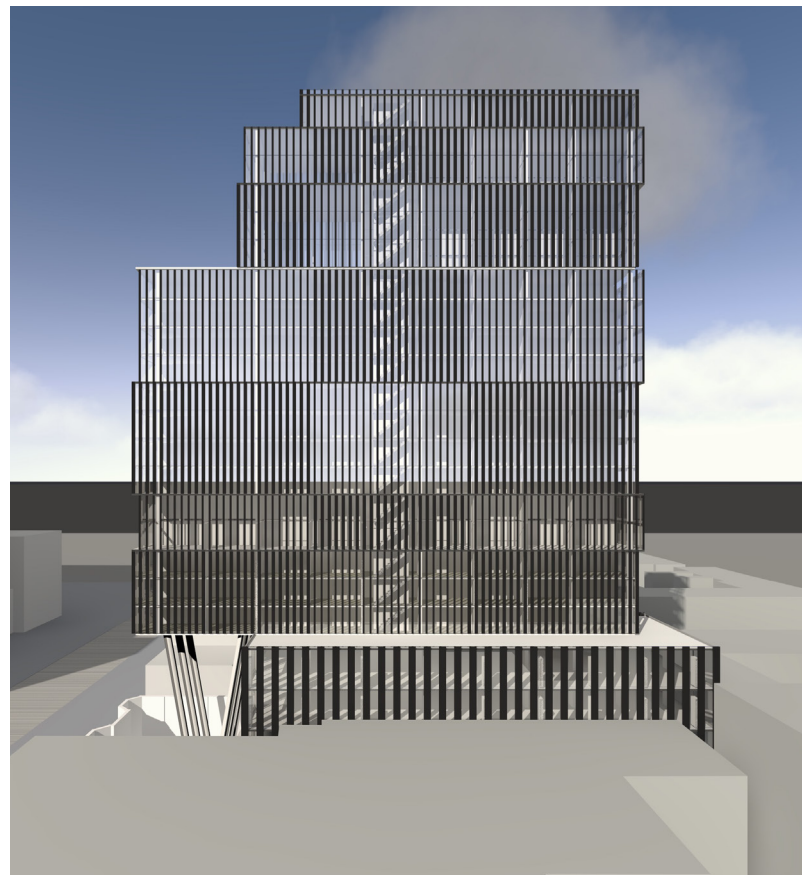

Disclaimer: FFM Capital Inc. (FSCO Licence #12391) offers syndicate mortgages that fund Fortress projects. Building & Development Mortgages Canada Inc. (FSCO Licence #10102 – Nova Scotia Licence #1722906) is the lead mortgage brokerage that registers the syndicate mortgages, unless specifically stated otherwise. This project is available to Ontario and Nova Scotia residents only. Final terms and conditions can be found in the loan agreements. Please speak with a licensed mortgage agent/broker for more details. All project images displayed on this material are artist renderings only and are subject to change without notice.

Issued: May 24, 2016